

REFER LANDSCAPE PLAN 1

REFER LANDSCAPE PLAN 2

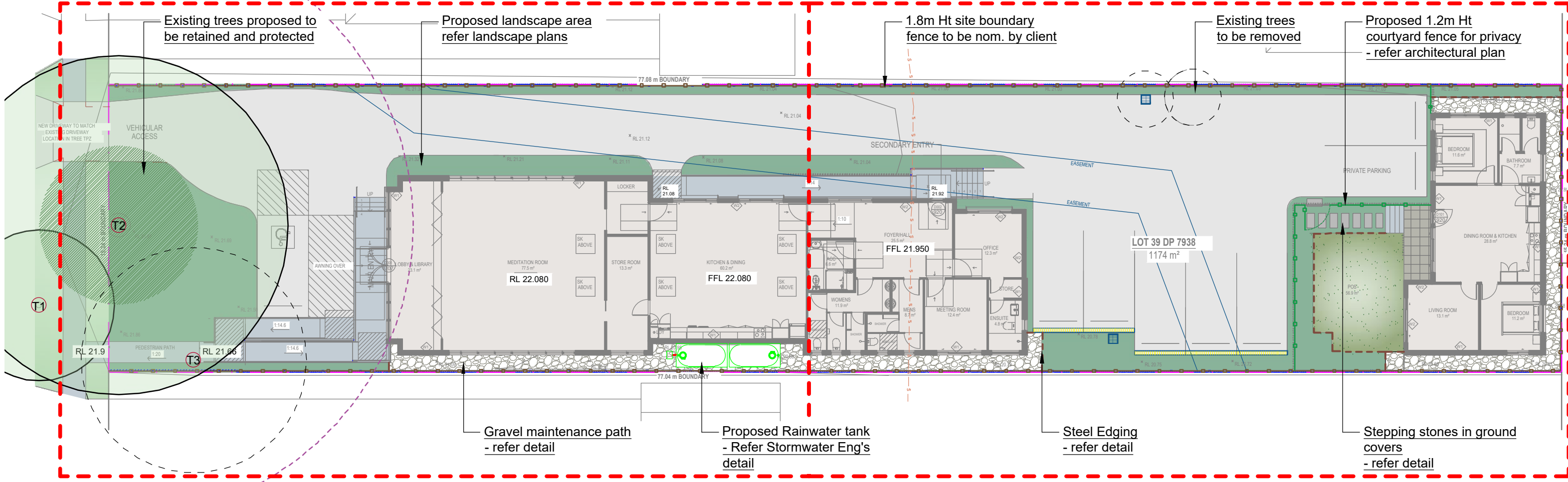

LOCATION PLAN

Scale: NTS



LANDSCAPE ITEMS

- Steel Edging - refer detail
- Turf area - refer detail
- Stepping stones with ground covers in gaps - refer detail
- Gravel maintenance path
- Proposed garden bed area refer landscape plans
- Reinstate, repair or replace existing site boundary fence with approved 1.8m Ht fence to be nom by client
- 1.2m Ht privacy fence to be nom. by client

- Trees proposed to be removed and replaced with new landscaping
- Existing trees proposed to be retained and protected
- Structure root zone
- Tree protection zone

TREE SURVEY

Existing Trees information is extracted from Arboricultural Impact Assessment by Rain Tree Consulting

No.#	Species	Size (Ht x Sp)	Condition	Action
1	Callistemon viminalis	4x6m	Good	Retain
2	Ficusbenjamina	11x14m	Good	Retain
3	Ligustrum lucidum	3.5x2m	Good	Remove

DRAWING SCHEDULE

SHEET #	DRAWING TITLE	REV.
/1	HARDSCAPE PLAN	A
/2	LANDSCAPE PLAN 1	A
/3	LANDSCAPE PLAN 2	A
/4	PLANTING PALETTE	A
/5	DETAILS	A
/6	SPECIFICATION	A

ALL TREE PROTECTION MEASURES SHALL BE INSTALLED AND MAINTAINED IN ACCORDANCE WITH THE RECOMMENDATIONS AND DETAILING FROM THE APPROVED PROJECT ARBORISTS TREE REPORT'

General Notes:  
Figured dimensions take preference to scale readings. Verify all dimensions on site. PDF'd plans may vary slightly in Scale for that indicated on plans. Report any discrepancies to the Landscape Architect before proceeding with the work.  
© Copyright Sulphurcrest Enterprises Pty Ltd Trading as CONCEPT (ABN: 75 623 405 630)  
This drawing is protected by copyright. All rights are reserved. Unless permitted under the Copyright Act 1968, no part of this drawing may in any form or by any means be reproduced, published, broadcast or transmitted without the prior written permission of the copyright owner.

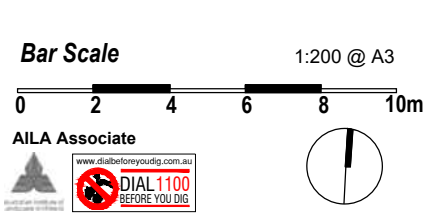

REV	DATE	NOTATION/AMENDMENT
SK1	15.01.2025	FOR REVIEW
A	22.04.2025	FINAL ISSUE FOR DA SUBMISSION

COUNCIL	CANTERBURY BANKSTOWN
CLIENT	Ms Thuy Nguyen
ARCHITECT	ARTIVA ARCHITECTS

conzept Landscape Architects

Suit 101,  
506 Miller Street,  
CAMMERAY  
NSW 2062

Phone: 9922 5312  
Fax: 8209 4982  
Mob: 0413 861 351

www.conzept.net.au  
enquiries@conzept.net.au

TITLE:	DWG No:	SHEET No:
HARDSCAPE PLAN	LPDA 25- 146	1
PROPOSED MEDITATION CENTER DEVELOPMENT	SCALE:	STATUS:
56 PRINGLE AVENUE, BANKSTOWN	1:200@A3	DA
	DATE:	ISSUE:
	APRIL 2025	A
	DRAWN:	CHECKED:
	C.D	R.F



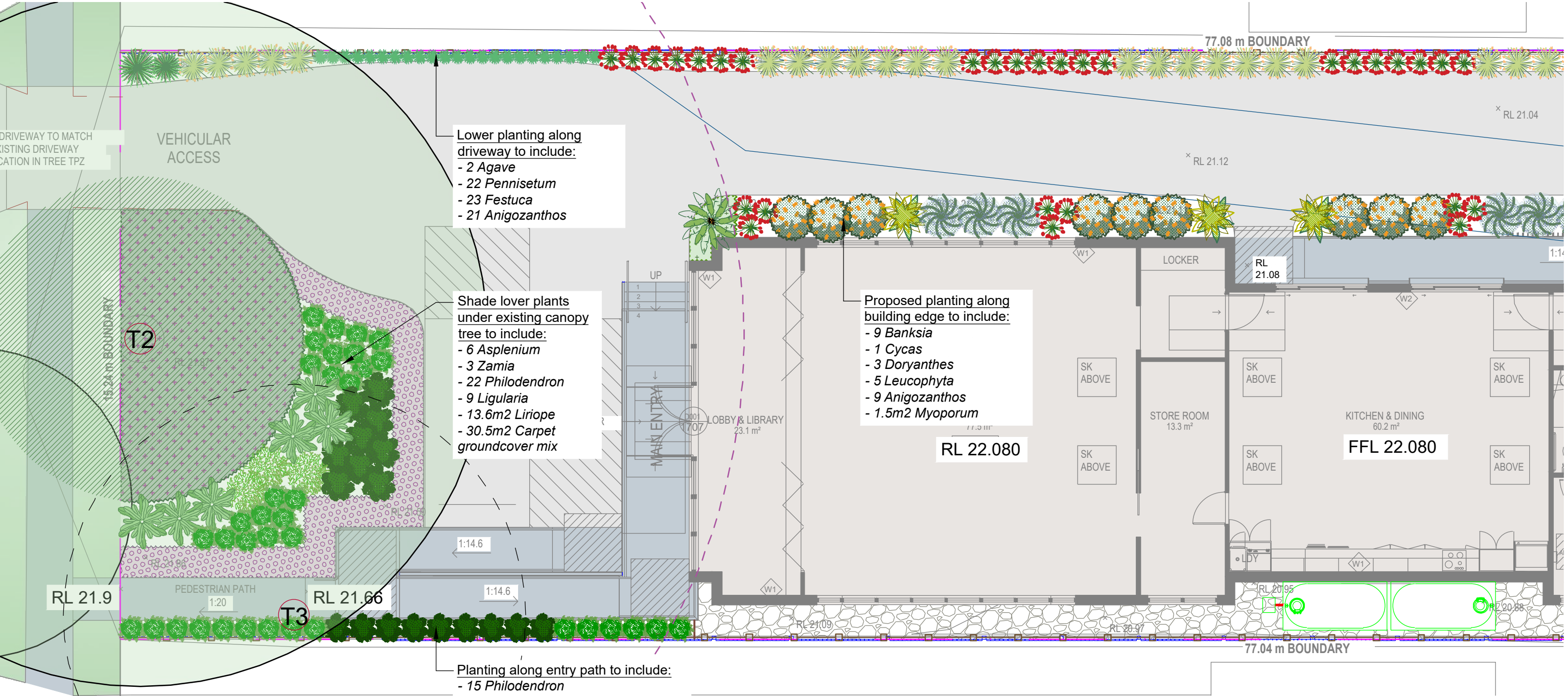

LEGEND & SCHEDULE

- NOTES:
1. ALL FINAL PLANT QUANTITIES INDICATED ON PLANS SHALL BE CHECKED AND VERIFIED BY SUCCESSFUL LANDSCAPE CONTRACTOR.
  2. ANY PLANT SUBSTITUTES REQUIRED DUE TO UNAVAILABILITY SHALL BE RECOMMENDED BY THE LANDSCAPE CONTRACTOR TO BEST MATCH SUBSTITUTED PLANTS AND APPROVED PRIOR TO PURCHASING BY THE LANDSCAPE ARCHITECT.
  3. WORKS CERTIFIED FOR FINAL OCCUPANCY CERTIFICATE ARE TO MATCH APPROVED LANDSCAPE PLANS.
  4. LANDSCAPE CONTRACTOR SHALL LOCATE AND AVOID SITE STORM WATER & DRAINAGE SERVICES. LOCATE TREES A MINIMUM 1.25M FROM PITS
  5. ALL PLANTING AROUND EXISTING TREES SHALL BE ADJUSTED TO AVOID DAMAGE AND CLASHING WITH SURFACE ROOTS.
  6. THE NATURE STRIP (STREET FRONTAGE) FOR THE SITE IS PUBLIC LAND, AND ONLY AUTHORIZED WORKS MAY OCCUR HERE. EXISTING CONDITIONS SUCH AS STREET TREES, COUNCIL PLANTING ETC SHALL BE RETAINED AND PROTECTED DURING CONSTRUCTION, UNLESS SPECIFIC APPROVAL HAS BEEN GRANTED FOR NEW WORK IN THIS AREA
  7. ALL TREES TO BE SOURCED IN ACCORDANCE WITH TESTS AND MEASUREMENTS CONTAINED WITHIN AS 2303:2018- TREE STOCK FOR LANDSCAPE USE

ACCENT PLANTS

**Botanical Name:** *Agave geminiflora*  
**Common Name:** Twin flower agave (Exotic)  
**Pot size:** 200mm  
**Mature H x S:** 1m x 1m  
**Qty Required:** 2

**Botanical Name:** *Doryanthes excelsa*  
**Common Name:** Gymea Lily (Native)  
**Pot size:** 300mm  
**Mature H x S:** 1.1m x 1m  
**Qty Required:** 3

**Botanical Name:** *Asplenium australasicum*  
**Common Name:** Birds Nest Fern (Native)  
**Pot size:** 200mm  
**Mature H x S:** 1m x 1.4m  
**Qty Required:** 6

**Botanical Name:** *Cycas revoluta*  
**Common Name:** Sago Palm (Exotic)  
**Pot size:** 300mm  
**Mature H x S:** 1-3m x 1-3m  
**Qty Required:** 1

SHRUBS & SCREEN PLANTING

**Botanical Name:** *Banksia spinulosa* 'Birthday Candles'  
**Common Name:** Banksia Birthday Candles (Native)  
**Pot size:** 200mm  
**Mature H x S:** 0.6m x 0.9m  
**Qty Required:** 9

**Botanical Name:** *Leucophyta brownii*  
**Common Name:** Cushion Bush (Native)  
**Pot size:** 200mm  
**Mature H x S:** 1.2m x 1.2m  
**Qty Required:** 5

**Botanical Name:** *Zamia furfuracea*  
**Common Name:** Cardboard Palm (Exotic)  
**Pot size:** 200mm  
**Mature H x S:** 1m x 1.25m  
**Qty Required:** 3

**Botanical Name:** *Philodendron 'Xanadu'*  
**Common Name:** Xanadu Plant (Exotic)  
**Pot size:** 200mm  
**Mature H x S:** 0.7m x 0.7m  
**Qty Required:** 37

**Botanical Name:** *Ligularia reniformis*  
**Common Name:** Tractor Seat Plant (Exotic)  
**Pot size:** 140mm  
**Mature H x S:** 1m x 0.5m  
**Qty Required:** 18

GROUNDCOVERS & GRASSES

**Botanical Name:** *Anigozanthos 'Ruby Velvet'*  
**Common Name:** Kangaroo Paw cvs (Native)  
**Pot size:** 150mm  
**Mature H x S:** 0.4m x 0.3m  
**Qty Required:** 30

**Botanical Name:** *Festuca glauca*  
**Common Name:** Blue fescue (Exotic)  
**Pot size:** 100mm  
**Mature H x S:** 0.25m x 0.3m  
**Qty Required:** 23

**Botanical Name:** *Pennisetum alopecuroides*  
**Common Name:** Swamp Foxtail (Native)  
**Pot size:** 140mm  
**Mature H x S:** 1m x 1m  
**Qty Required:** 22

**Botanical Name:** *Myoporum parvifolium 'Yareena'*  
**Common Name:** Creeping Boobialla (Native)  
**Pot size:** 140mm  
**Mature H x S:** 0.15m x spreading  
**Qty Required:** 7/m2 (1.5m2 total)

**Botanical Name:** *Liriope muscari 'Just Right'*  
**Common Name:** Liriope Just Right (Exotic)  
**Pot size:** 140mm  
**Mature H x S:** 0.5m x 0.5m  
**Qty Required:** 7/m2 (13.6m2 total)

**Carpet ground cover Mix:**  
*Viola hederacea*  
*Dichondra argentea 'Silver Falls'*  
*Trachelospermum 'Tricolour'*  
**Pot size:** 140mm  
**Mature H x S:** 0.25m x 0.75m  
**Qty Required:** 7/m2 (30.6m2 total)

AN AUTOMATED COMMERCIAL GRADE IRRIGATION SYSTEM SHALL BE PROFESSIONALLY INSTALLED TO ALL GARDEN AREAS, INCLUDING RAISED PLANTERS, UPPER FLOOR PLANTERS AND GARDENS IN NATURAL GROUND. THE SYSTEM SHALL BE DESIGNED AND INSTALLED IN LINE WITH THE IRRIGATION PERFORMANCE SPECIFICATION, BY A LICENCED CONTRACTOR OR LANDSCAPER. THE LICENCED CONTRACTOR SHALL PREPARE AN 'AS BUILT' PLAN OF THE SYSTEM TO THE SUPERINTENDENT FOR STRATA RECORDS, FOR FUTURE MAINTENANCE.

LANDSCAPE PLAN NOTES

This plan should be read in conjunction with the architectural and hydraulics plans. Work specific to these plans should be prepared in accordance to these plans, including specification and details prior to the installation of landscaping, and should not be altered or compromised during landscape construction. Elements such as drainage swales may be incorporated in garden bed areas (using non-floatable mulch) without compromising the capacity or form.

This plan has been prepared for Development Application approval only, not for construction.

This plan has been prepared with reference to **Canterbury Bankstown DCP** Landscaping Guidelines & requirements. Planting proposed using mainly indigenous, commercially available plant species selected from local planning lists and the BASIX local plant list and from Sydney Waters

"Plant Selector"web site one-drip rated native plants (acceptable for BASIX planting).

The Design & location of new letter boxes shall be in accordance with Australia Post's "Requirements for Delivery of Mail to Residential Premises" published Feb '97. All noxious weeds listed in Councils weed lists & located on the site shall be continually removed & suppressed. Reinstate all boundary fencing in poor condition with Council approved 1.8m fencing to rear of building line, rake to 1m forward of BL. Pollution, sediment & erosion control devices as specified shall be in place, and maintained for the duration of the construction period. Proposed excavation near existing established trees to be supervised by arborist.

DA. approved landscape plan's are required to be constructed as approved to obtain occupancy certificate. **Permeable areas may be indicated to achieve site coverage restrictions & should be constructed as drawn on this plan.**

**General Notes:**

Figured dimensions take preference to scale readings. Verify all dimensions on site. PDF'd plans may vary slightly in Scale for that indicated on plans. Report any discrepancies to the Landscape Architect before proceeding with the work.

© Copyright Sulphurcrest Enterprises Pty Ltd Trading as CONCEPT (ABN: 75 623 405 630)

This drawing is protected by copyright. All rights are reserved. Unless permitted under the Copyright Act 1968, no part of this drawing may in any form or by any means be reproduced, published, broadcast or transmitted without the prior written permission of the copyright owner.

If the Status of this drawing is not signed off For Construction it may be subject to change, alteration or amendment at the discretion of our office. If so, Concept is not liable for any loss, damage, harm or injury whether special, consequential, direct or indirect, suffered by you or any other person as a result of your use of this drawing for construction purposes. These plans and associated IP remain the property of Sulphurcrest Enterprises (T/A Concept) until such time as all agreed payments are made in full. We retain the right to withdraw this information from the assessment process if such payments are not made following the notification period.

1:100 @ A3	
0 1 2 5	
AILA Associate	
www.dialbeforeyoudig.com.au	
DIAL1100 BEFORE YOU DIG	
REV DATE NOTATION/AMENDMENT	
SK1	15.01.2025 FOR REVIEW
A	22.04.2025 FINAL ISSUE FOR DA SUBMISSION
COUNCIL	
CANTERBURY BANKSTOWN	
CLIENT	
Ms Thuy Nguyen	
ARCHITECT	
ARTIVA ARCHITECTS	

Suit 101, 506 Miller Street, CAMMERAY NSW 2062	
Phone: 9922 5312 Fax: 8209 4982 Mob: 0413 861 351	
www.conzept.net.au enquiries@conzept.net.au	
TITLE:	
LANDSCAPE PLAN 1	
PROPOSED MEDITATION CENTER DEVELOPMENT	
56 PRINGLE AVENUE, BANKSTOWN	
DWG No:	LPDA 25- 146
SHEET No:	2
SCALE:	1:100@A3
STATUS:	DA
DATE:	APRIL 2025
ISSUE:	A
DRAWN:	C.D
CHECKED:	R.F



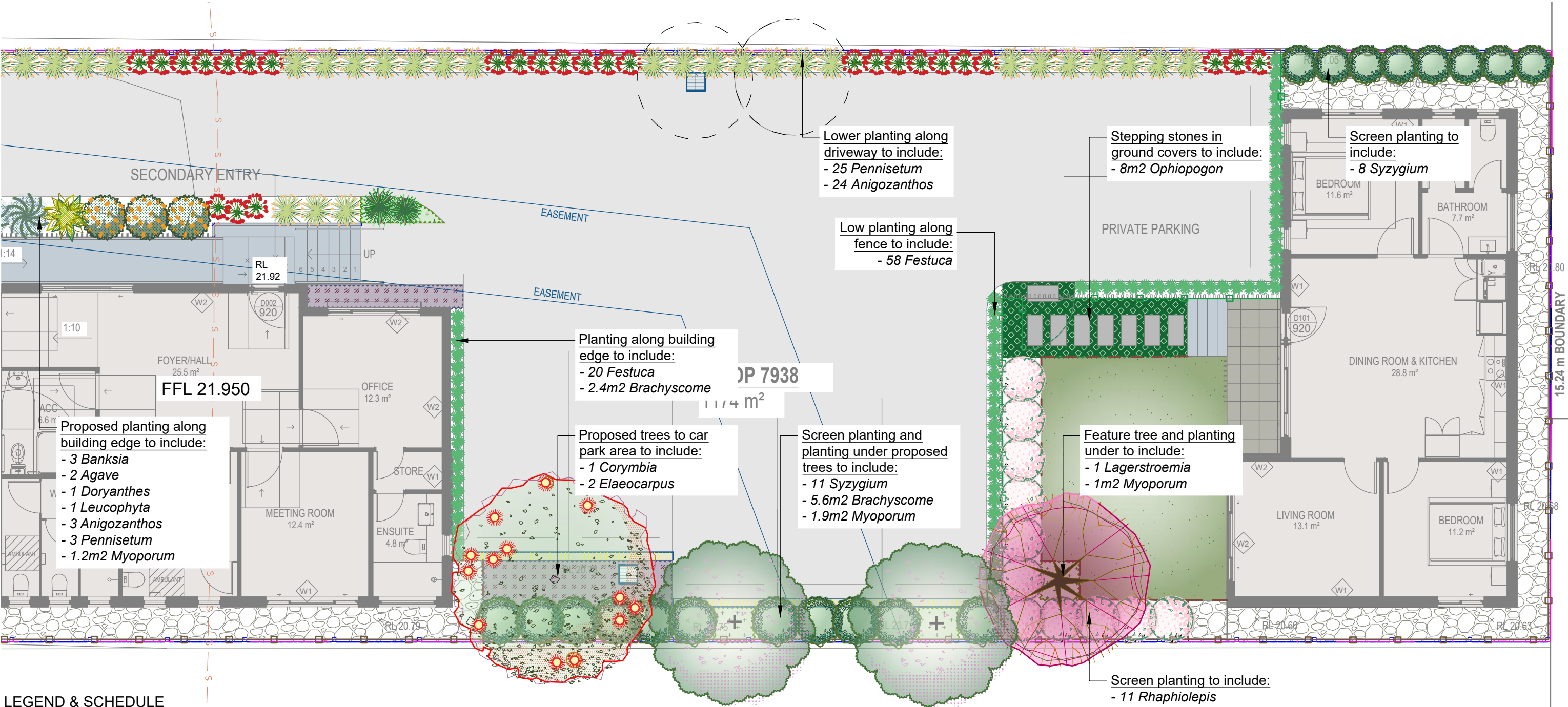

LEGEND & SCHEDULE

NOTES:  
1. ALL FINAL PLANT QUANTITIES INDICATED ON PLANS SHALL BE CHECKED AND VERIFIED BY SUCCESSFUL LANDSCAPE CONTRACTOR.  
2. ANY PLANT SUBSTITUTES REQUIRED DUE TO UNAVAILABILITY SHALL BE RECOMMENDED BY THE LANDSCAPE CONTRACTOR TO BEST MATCH SUBSTITUTED PLANTS AND APPROVED PRIOR TO PURCHASING BY THE LANDSCAPE ARCHITECT.  
3. WORKS CERTIFIED FOR LOCAL OCCUPANCY CERTIFICATE ARE TO MATCH APPROVED LANDSCAPE PLANS.  
4. LANDSCAPE CONTRACTOR SHALL LOCATE AND AVOID SITE STORM WATER & DRAINAGE SERVICES. LOCATE TREES A MINIMUM 1.25M FROM PITS  
5. ALL PLANTING AROUND EXISTING TREES SHALL BE ADJUSTED TO AVOID DAMAGE AND CLASHING WITH SURFACE ROOTS.  
6. THE NATURE STRIP (STREET FRONTAGE) FOR THE SITE IS PUBLIC LAND, AND ONLY AUTHORIZED WORKS MAY OCCUR HERE. EXISTING CONDITIONS SUCH AS STREET TREES, COUNCIL PLANTING ETC SHALL BE RETAINED AND PROTECTED DURING CONSTRUCTION, UNLESS SPECIFIC APPROVAL HAS BEEN GRANTED FOR NEW WORK IN THIS AREA.  
7. ALL TREES TO BE SOURCED IN ACCORDANCE WITH TESTS AND MEASUREMENTS CONTAINED WITHIN AS 2303:2018- TREE STOCK FOR LANDSCAPE USE

CANOPY TREES

**Botanical Name:** *Corymbia ficifolia* 'Summer Red'  
**Common Name:** Dwarf Flowering Gum (Native)  
**Pot size:** 75L  
**Mature H x S:** 5m x 3m  
**Qty Required:** 1

ACCENT PLANTS

**Botanical Name:** *Doryanthes excelsa*  
**Common Name:** Gynea Lily (Native)  
**Pot size:** 300mm  
**Mature H x S:** 1.1m x 1m  
**Qty Required:** 1

SHRUBS & SCREEN PLANTING

**Botanical Name:** *Rhipsolepis indica*  
**Common Name:** Indian Hawthorn (Exotic)  
**Pot size:** 200mm  
**Mature H x S:** 1.5m x 1.8m  
**Qty Required:** 11

**Botanical Name:** *Elaeocarpus reticulatus*  
**Common Name:** Blueberry Ash (Native)  
**Pot size:** 75L  
**Mature H x S:** 8-10m x 6-7m  
**Qty Required:** 2

**Botanical Name:** *Lagerstroemia indica*  
**Common Name:** Crepe myrtle (Exotic)  
**Pot size:** 100L  
**Mature H x S:** 8m x 5m  
**Qty Required:** 1

**Botanical Name:** *Syzygium australe* 'Pinnacle'  
**Common Name:** Pinnacle Lilly Pilly (Native)  
**Pot size:** 200mm  
**Mature H x S:** 6-8m x 1-1.5m  
**Qty Required:** 19

GROUNDCOVERS & GRASSES

**Botanical Name:** *Anigozanthos 'Ruby Velvet'*  
**Common Name:** Kangaroo Paw cvs (Native)  
**Pot size:** 150mm  
**Mature H x S:** 0.4m x 0.3m  
**Qty Required:** 27

**Botanical Name:** *Festuca glauca*  
**Common Name:** Blue fescue (Exotic)  
**Pot size:** 100mm  
**Mature H x S:** 0.25m x 0.3m  
**Qty Required:** 78

**Botanical Name:** *Pennisetum alopecuroides*  
**Common Name:** Swamp Foxtail (Native)  
**Pot size:** 140mm  
**Mature H x S:** 1m x 1m  
**Qty Required:** 28

**Botanical Name:** *Myoporum parvifolium* 'Yareena'  
**Common Name:** Creeping Boobialla (Native)  
**Pot size:** 140mm  
**Mature H x S:** 0.15m x spreading  
**Qty Required:** 7/m2 (4m2 total)

**Botanical Name:** *Ophiopogon japonicus*  
**Common Name:** Mondo grass (Exotic)  
**Pot size:** 140mm  
**Mature H x S:** 0.2m x 0.2m  
**Qty Required:** 9/m2 (8m2 total)

**Botanical Name:** *Brachyscome multifida*  
**Common Name:** Native Daisy (Native)  
**Pot size:** 140mm  
**Mature H x S:** 0.25m x 1m  
**Qty Required:** 7/m2 (6m2 total)

DRAINAGE PITS AND DRAINAGE LINES SHOULD BE LOCATED WITHIN GARDEN AREAS TO ALLOW FOR SITE DRAINAGE WHILE MINIMISING IMPACT ON THE PROPOSED PLANTING SCHEME. WHERE POSSIBLE, PITS AND LINWORK SHOULD BE LOCATED AT THE EDGE OF LANDSCAPE STRIPS TO AVOID PRECLUDING PLANTING CENTRALLY IN GARDEN AREAS. WHERE PITS AND LINWORK OCCUR WITHIN GARDEN BEDS, THE LANDSCAPE CONTRACTOR SHALL TAKE ALL PRECAUTIONS TO AVOID DAMAGING STORM WATER WHEN PLANTING SHRUBS AND TREES. LANDSCAPE CONTRACTORS SHALL NOT ALTER THE FORM OF SWALES DESIGNED TO DIRECT OVERLAND FLOW.

LANDSCAPE PLAN NOTES

This plan should be read in conjunction with the architectural and hydraulics plans. Work specific to these plans should be prepared in accordance to these plans, including specification and details prior to the installation of landscaping, and should not be altered or compromised during landscape construction. Elements such as drainage swales may be incorporated in garden bed areas (using non-floatable mulch) without compromising the capacity or form.

**This plan has been prepared for Development Application approval only, not for construction.**

This plan has been prepared with reference to **Canterbury Bankstown DCP** Landscaping Guidelines & requirements. Planting proposed using mainly indigenous, commercially available plant species selected from local planting lists and the BASIX local plant list and from Sydney Waters

"Plant Selector"web site one-drip rated native plants (**acceptable for BASIX planting**).

The Design & location of new letter boxes shall be in accordance with Australia Post's "Requirements for Delivery of Mail to Residential Premises" published Feb '97. All noxious weeds listed in Councils weed lists & located on the site shall be continually removed & suppressed. Reinstate all boundary fencing in poor condition with Council approved 1.8m fencing to rear of building line, rake to 1m forward of BL. Pollution, sediment & erosion control devices as specified shall be in place, and maintained for the duration of the construction period. Proposed excavation near existing established trees to be supervised by arborist.

**DA.** approved landscape plan's are required to be constructed as approved to obtain occupancy certificate. **Permeable areas may be indicated to achieve site coverage restrictions & should be constructed as drawn on this plan.**

**General Notes:**  
Figured dimensions take preference to scale readings. Verify all dimensions on site. PDFd plans may vary slightly in Scale for that indicated on plans. Report any discrepancies to the Landscape Architect before proceeding with the work.  
© Copyright Sulphurcrest Enterprises Pty Ltd Trading as CONCEPT (ABN: 75 623 405 630)  
This drawing is protected by copyright. All rights are reserved. Unless permitted under the Copyright Act 1968, no part of this drawing may in any form or by any means be reproduced, published, broadcast or transmitted without the prior written permission of the copyright owner.  
If the Status of this drawing is not signed off For Construction it may be subject to change, alteration or amendment at the discretion of our office. If so, Concept is not liable for any loss, damage, harm or injury whether special, consequential, direct or indirect, suffered by you or any other person as a result of your use of this drawing for construction purposes.  
These plans and associated IP remain the property of Sulphurcrest Enterprises (T/A Concept) until such time as all agreed payments are made in full. We retain the right to withdraw this information from the assessment process if such payments are not made following the notification period.

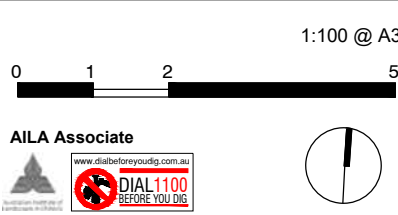

REV	DATE	NOTATION/AMENDMENT
SK1	15.01.2025	FOR REVIEW
A	22.04.2025	FINAL ISSUE FOR DA SUBMISSION

COUNCIL	CANTERBURY BANKSTOWN
CLIENT	Ms Thuy Nguyen
ARCHITECT	ARTIVA ARCHITECTS

 Suit 101,  
506 Miller Street,  
CAMMERAY  
NSW 2062  
Phone: 9922 5312  
Fax: 8209 4982  
Mob: 0413 861 351  
www.conzept.net.au  
enquiries@conzept.net.au

TITLE:  
**LANDSCAPE PLAN 2**  
PROPOSED MEDITATION CENTER  
DEVELOPMENT  
56 PRINGLE AVENUE,  
BANKSTOWN

DWG No:	LPDA 25- 146	SHEET No:	3
SCALE:	1:100@A3	STATUS:	DA
DATE:	APRIL 2025	ISSUE:	A
DRAWN:	C.D	CHECKED:	R.F



SAMPLE IMAGES
Images are for design intent only, final planting species may vary, as determined by Council Approval



Lagerstroemia indica



Elaeocarpus reticulatus



Agave geminiflora



Doryanthes excelsa



Banksia spinulosa 'Birthday Candles'



Leucophyta brownii



Corymbia ficifolia 'Summer Red'



Cycas revoluta



Pennisetum alopecuroides



Raphiolepis indica



Anigozanthos 'Ruby Velvet'



Brachyscome multifida



Philodendron 'Xanadu'



Ligularia reniformis



Asplenium australasicum



Zamia furfuracea



Festuca glauca



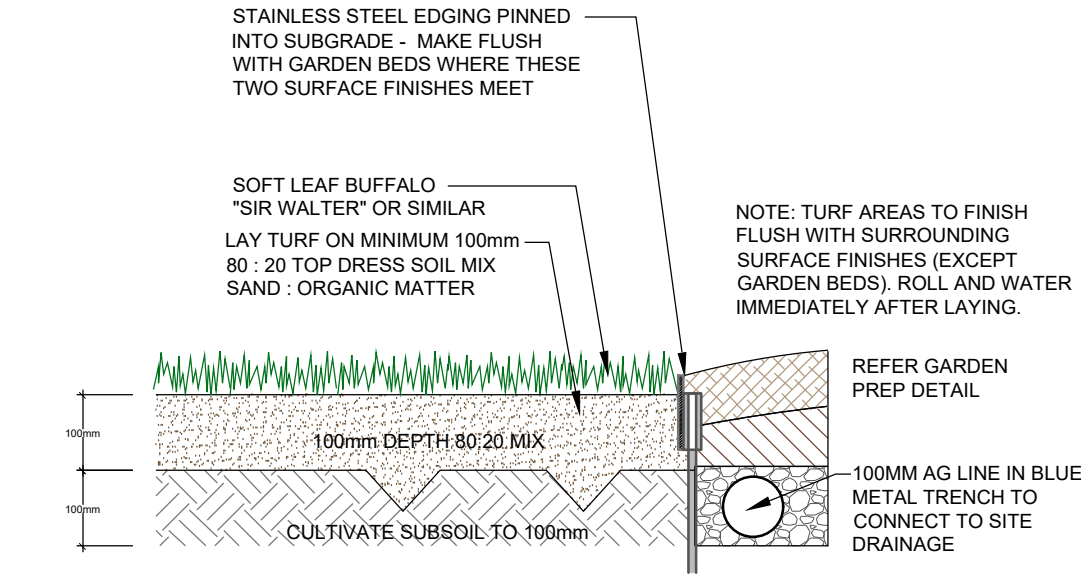

**TURF WITH STEEL EDGE DETAIL**

SCALE: 1:10

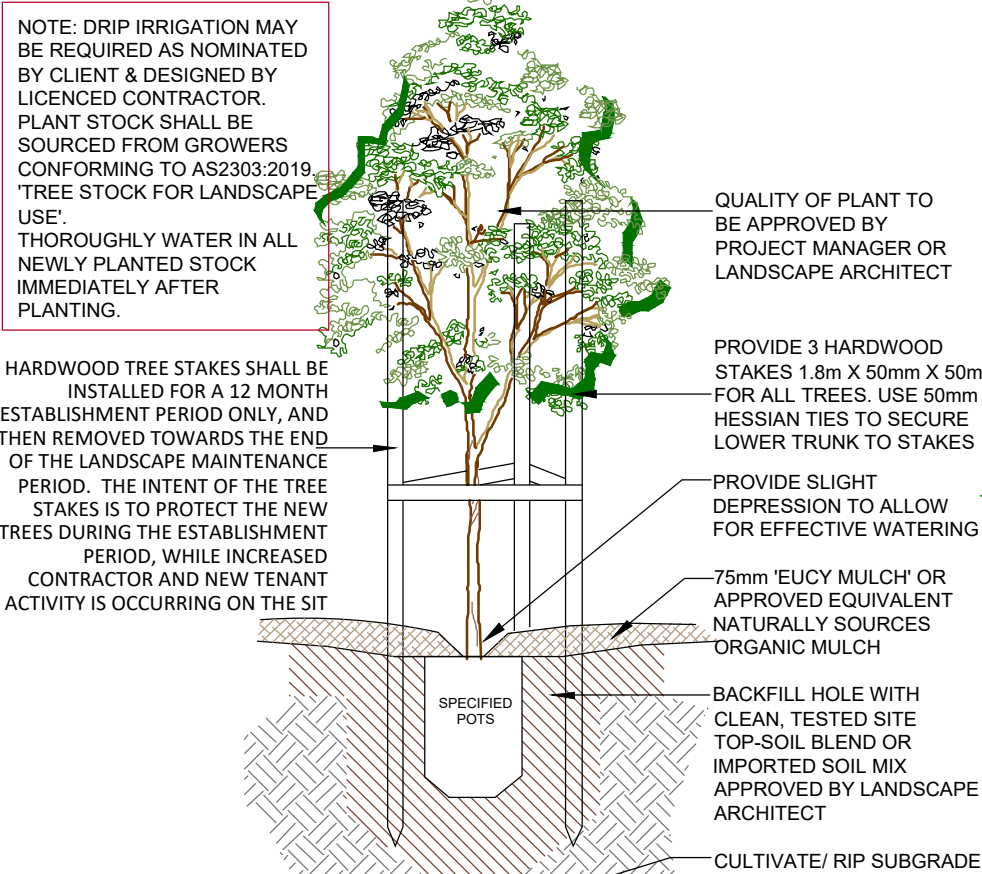

**TREE PLANTING DETAIL**

SCALE: NTS

(ONLY APPLICABLE FOR PLANTING AREA OUTSIDE TREE PROTECTION ZONE OF TREES TO BE RETAINED. NO CHANGES ARE TO OCCUR TO EXISTING LEVELS, INCLUDING RIPPING/CULTIVATING OF THE SOIL WITHIN THE TPZ OF TREES TO BE RETAINED ON SITE)

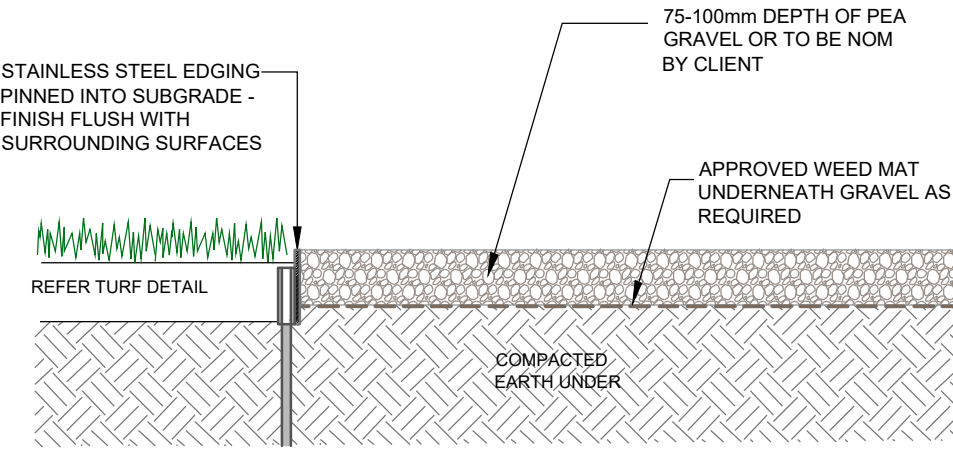

**GRAVEL MAINTENANCE PATH DETAIL**

SCALE 1:10

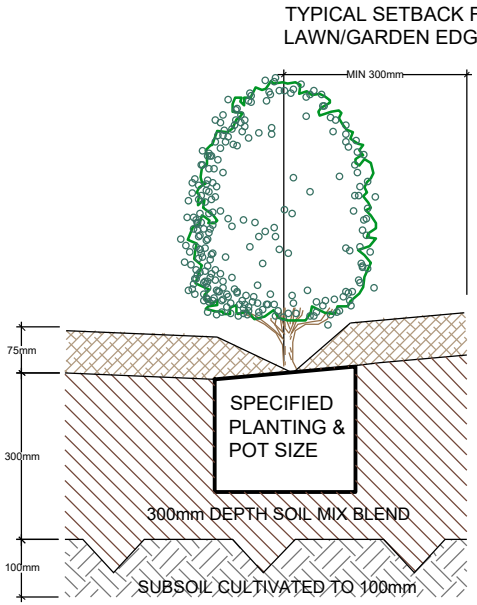

**NOTE**  
THIS DETAIL IS ONLY APPLICABLE FOR PLANTING AREA OUTSIDE TREE PROTECTION ZONE OF TREES TO BE RETAINED. NO CHANGES ARE TO OCCUR TO EXISTING LEVELS, INCLUDING RIPPING/CULTIVATING OF THE SOIL WITHIN THE TPZ OF TREES TO BE RETAINED ON SITE

75mm DEPTH "FOREST FINE" MULCH OR EQUIVALENT

**SOIL MIX:**  
50% OF STOCKPILED SITE TOPSOIL FREE FROM ALL BUILDER'S RUBBISH AND DELETERIOUS MATERIALS. TOPSOIL TO BE MIXED WITH MINIMUM 50% IMPORTED GARDEN MIX OR SOIL CONDITIONER/ COMPOSTED ORGANIC MATTER - SEE SPEC. USE 100% IMPORTED SOIL MIX WHEN SITE TOPSOIL RUNS OUT.

**TYPICAL GARDEN PREPARATION DETAIL**

SCALE 1:10

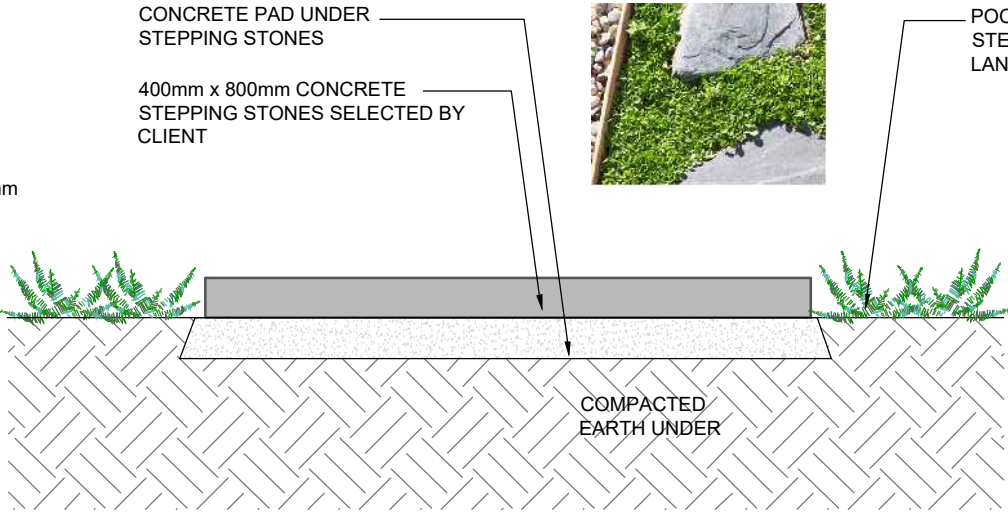

**STEPPING STONES IN GROUNDCOVER PLANTING**

SCALE 1:10

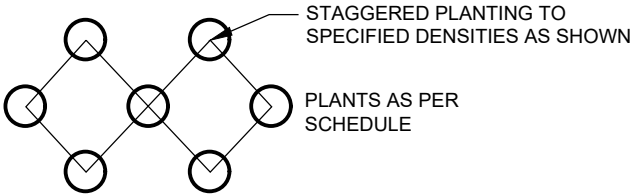

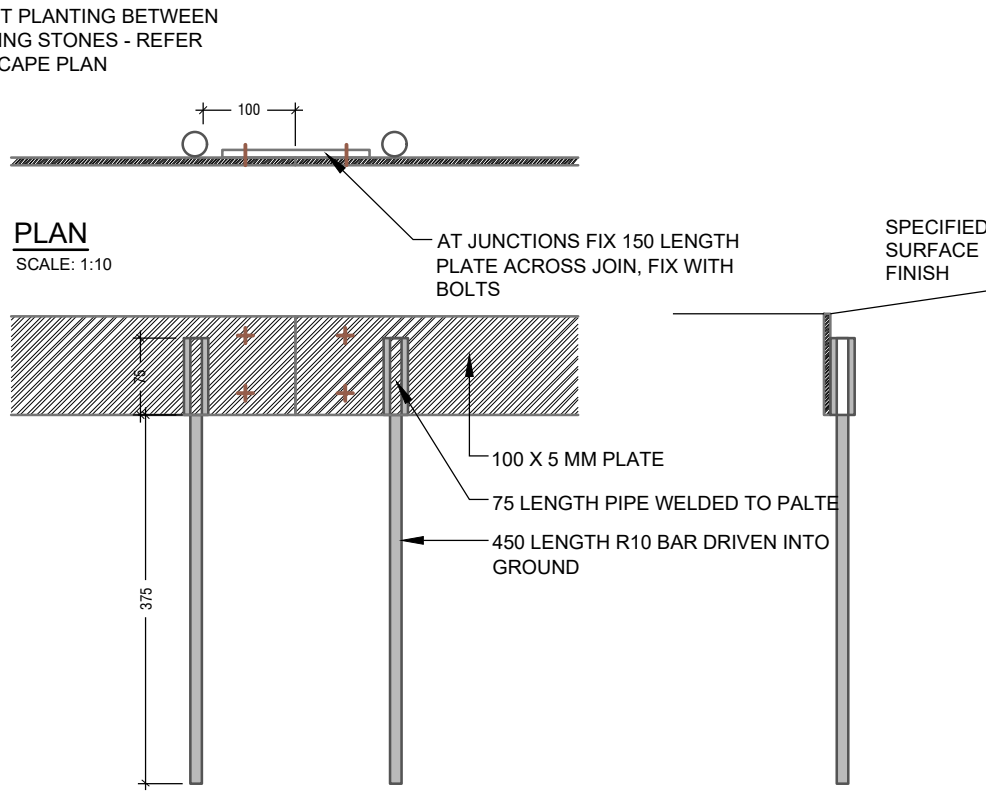

**MASS PLANTING SETOUT**

N.T.S



**STEEL EDGE DETAIL**

SCALE: 1:10

<div>General Notes:</div> <div>Figured dimensions take preference to scale readings. Verify all dimensions on site. PDFd plans may vary slightly in Scale for that indicated on plans. Report any discrepancies to the Landscape Architect before proceeding with the work.</div> <div>Copyright Sulphurcrest Enterprises Pty Ltd Trading as CONCEPT (ABN: 75 623 405 630)</div> <div>This drawing is protected by copyright. All rights are reserved. Unless permitted under the Copyright Act 1968, no part of this drawing may in any form or by any means be reproduced, published, broadcast or transmitted without the prior written permission of the copyright owner.</div> <div>If the Status of this drawing is not signed off For Construction it may be subject to change, alteration or amendment at the discretion of our office. If so, Concept is not liable for any loss, damage, harm or injury whether special, consequential, direct or indirect, suffered by you or any other person as a result of your use of this drawing for construction purposes.</div> <div>These plans and associated IP remain the property of Sulphurcrest Enterprises (T/A Concept) until such time as all agreed payments are made in full. We retain the right to withdraw this information from the assessment process if such payments are not made following the notification period.</div> <div><div>AILA Associate</div><div><div><a href="http://www.dialbeforeyoudig.com.au">www.dialbeforeyoudig.com.au</a></div><div></div></div></div>	<div>REV DATE NOTATION/AMENDMENT</div> <div>SK1 15.01.2025 FOR REVIEW</div> <div>A 22.04.2025 FINAL ISSUE FOR DA SUBMISSION</div> <div></div> <div></div> <div></div> <div></div> <div></div> <div></div>	<div>COUNCIL</div> <div>CANTERBURY BANKSTOWN</div> <div></div> <div>CLIENT</div> <div>Ms Thuy Nguyen</div> <div></div> <div>ARCHITECT</div> <div>ARTIVA ARCHITECTS</div>	<div></div> <div>Suit 101, 506 Miller Street, CAMMERAY NSW 2062</div> <div>Phone: 9922 5312 Fax: 8209 4982 Mob: 0413 861 351</div> <div><a href="http://www.conzept.net.au">www.conzept.net.au</a> <a href="mailto:enquiries@conzept.net.au">enquiries@conzept.net.au</a></div>	<div>TITLE:</div> <div>DETAILS</div> <div>PROPOSED MEDITATION CENTER DEVELOPMENT</div> <div>56 PRINGLE AVENUE, BANKSTOWN</div>	<div>DWG No:</div> <div>LPDA 25- 146</div> <div>SCALE:</div> <div>AS SHOWN</div> <div>DATE:</div> <div>APRIL 2025</div> <div>DRAWN:</div> <div>C.D</div>	<div>SHEET No:</div> <div>5</div> <div>STATUS:</div> <div>DA</div> <div>ISSUE:</div> <div>A</div> <div>CHECKED:</div> <div>R.F</div>
--	---	--	--	--	--	--

